

FRONT ELEVATION

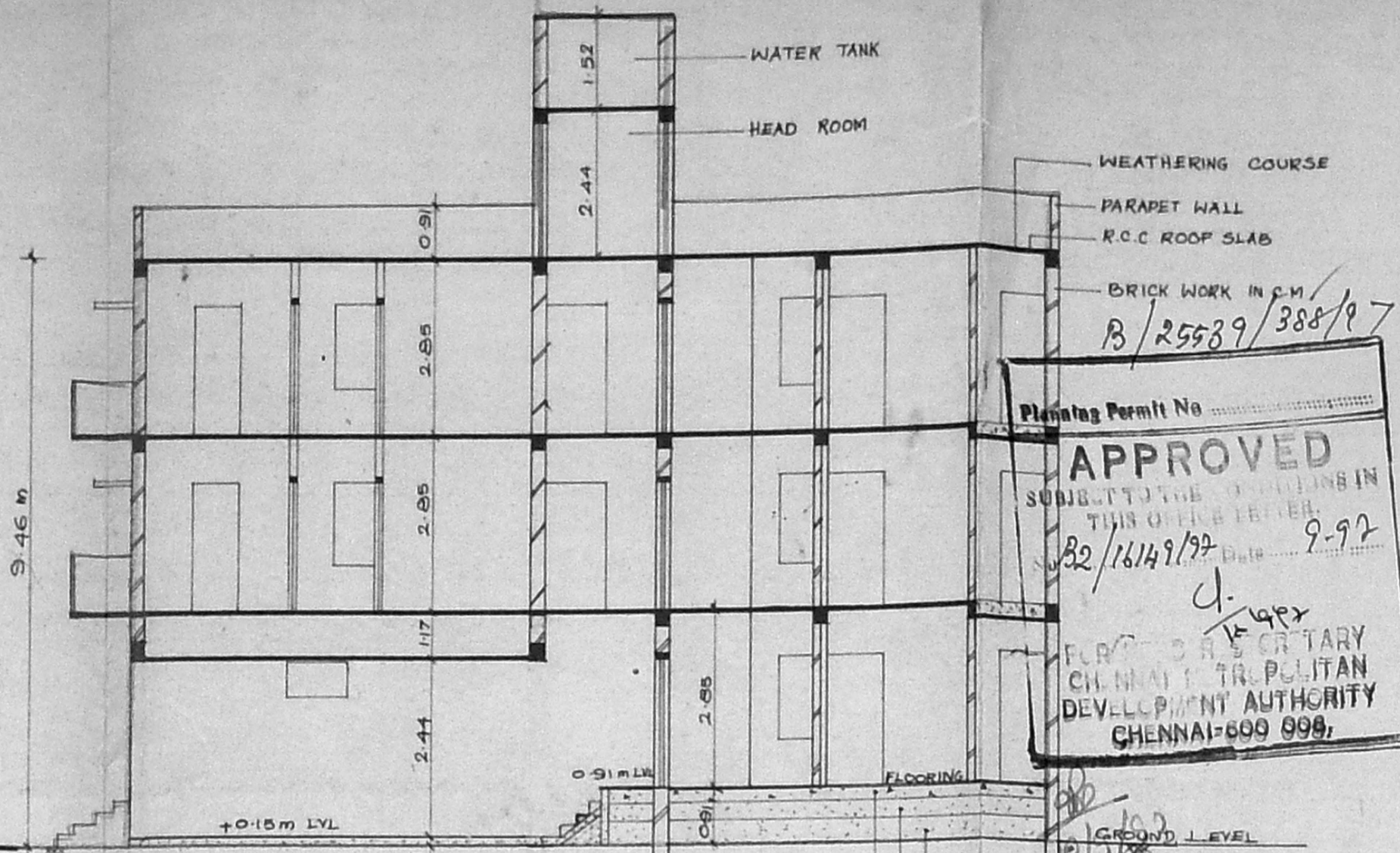

SECTION AT 'DD'

Planning Permit No. B/25589/388/97  
**APPROVED**  
 SUBMITTED TO THE OFFICERS IN CHARGE OF THE OFFICE.  
 B2/16149/97 Date 9-97  
 U. J. Jeyaraj  
 FLORIDA SECRETARY  
 CHENNAI MUNICIPAL DEVELOPMENT AUTHORITY  
 CHENNAI-600 099

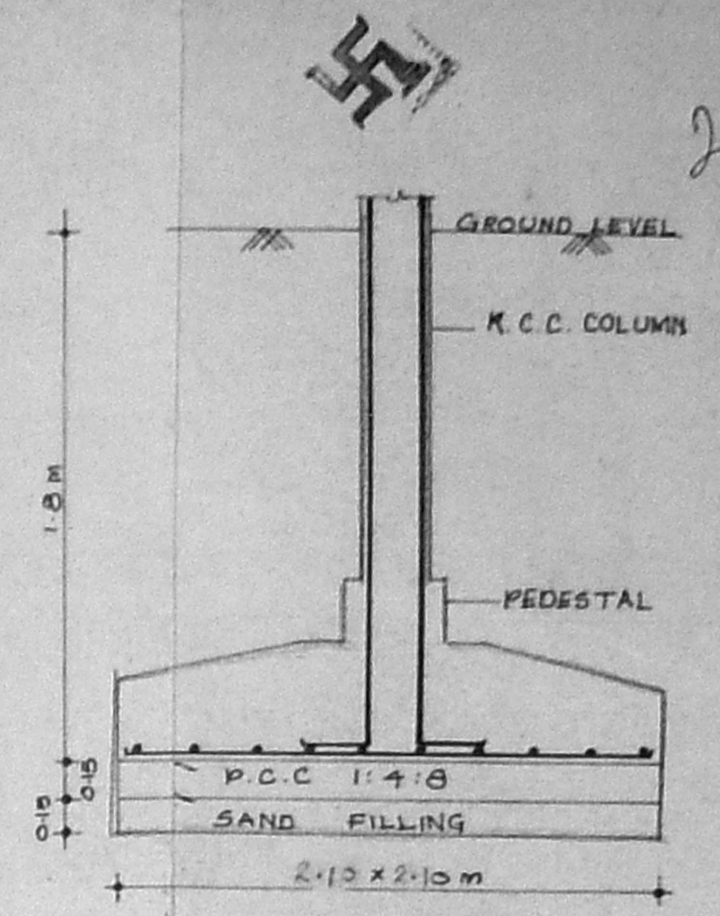
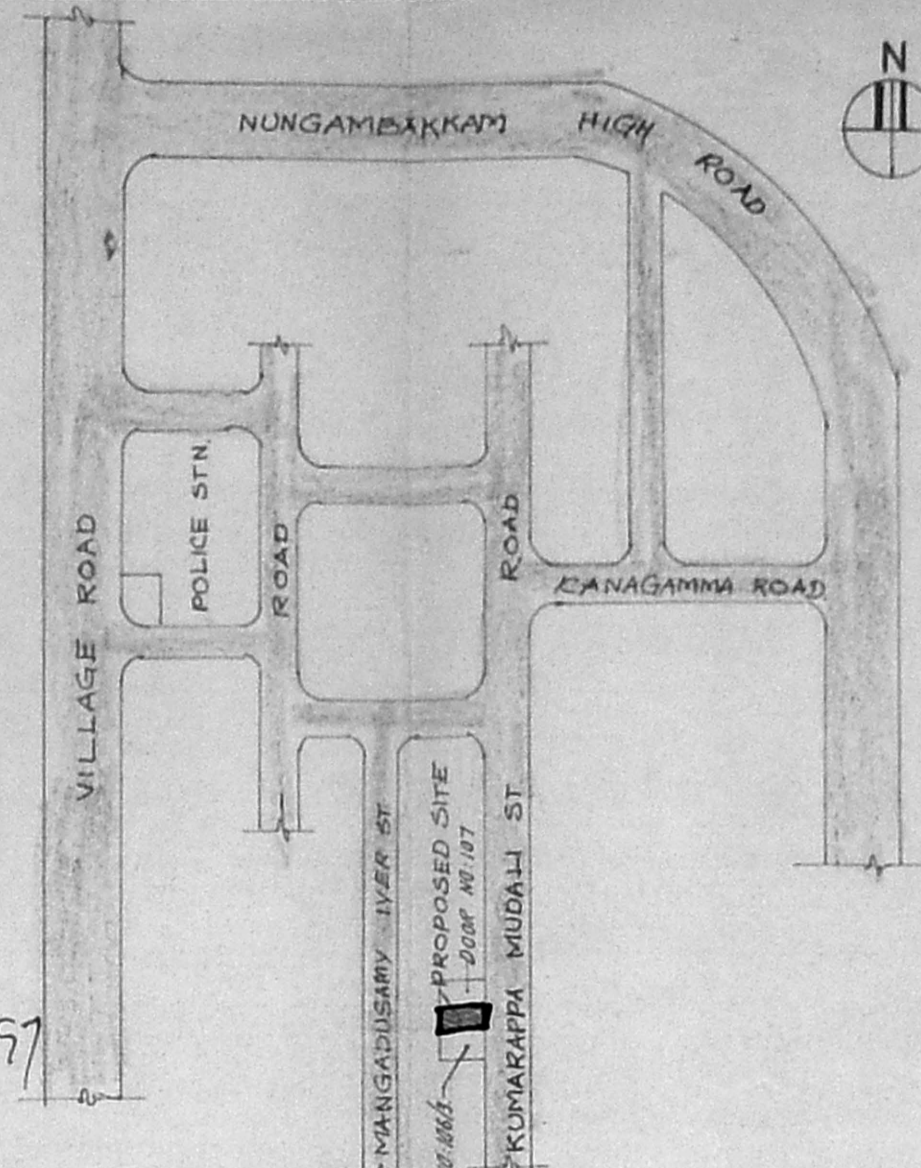

FOUNDATION DETAILS

Inspection plan  
 30/7/97

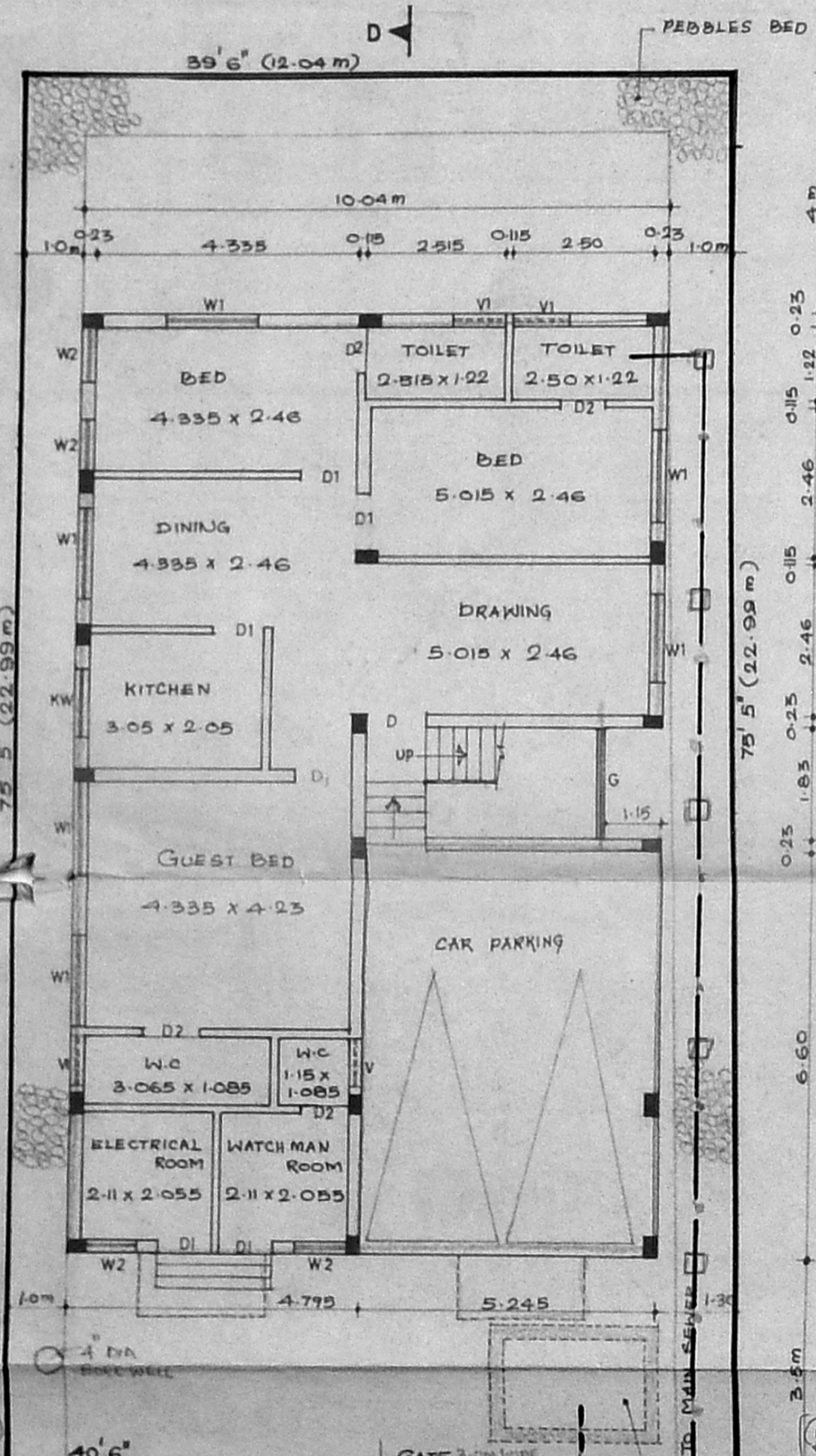

SITE/ GROUND FLOOR PLAN

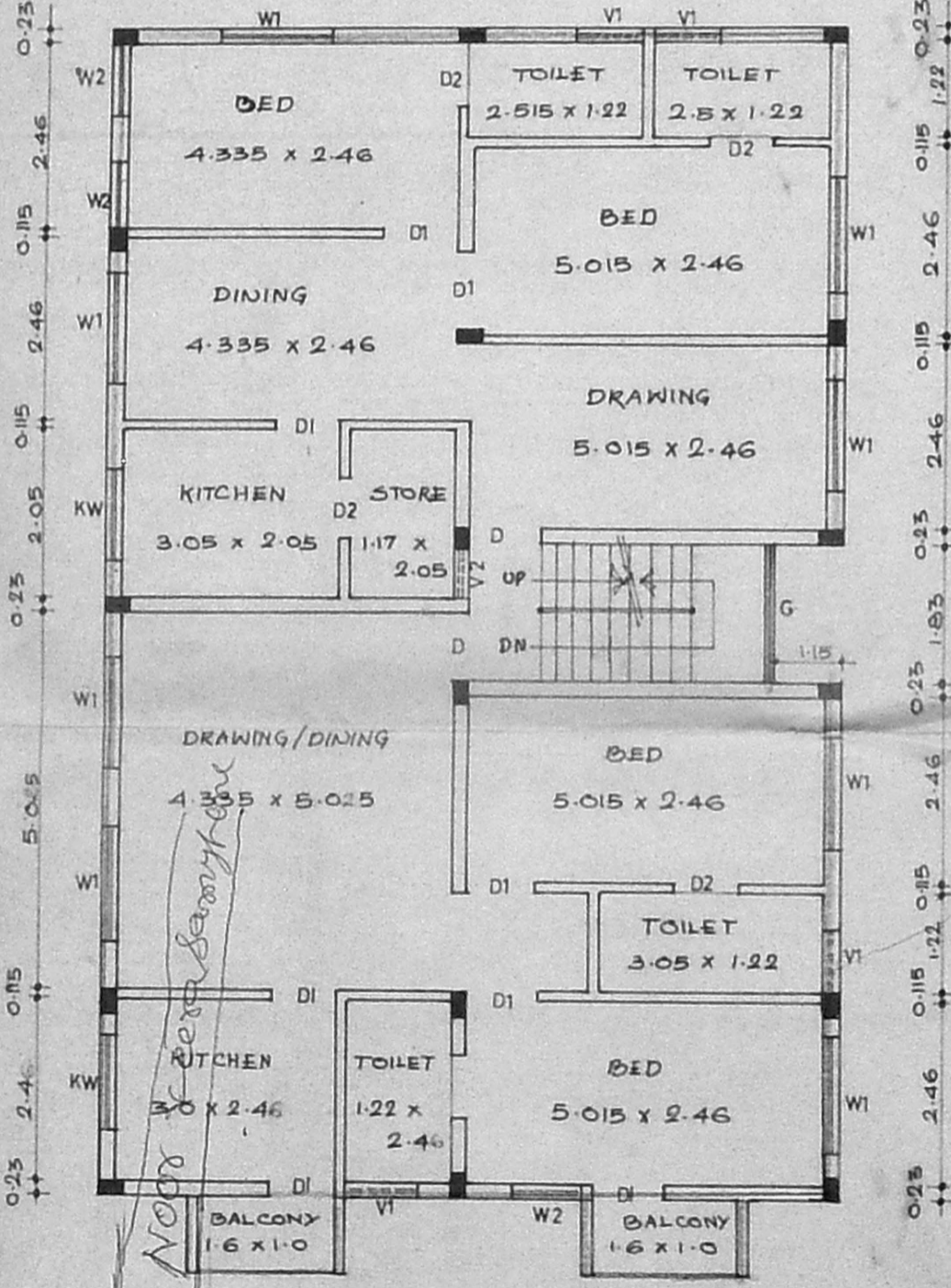

TYPICAL FLOOR PLAN (I&II)

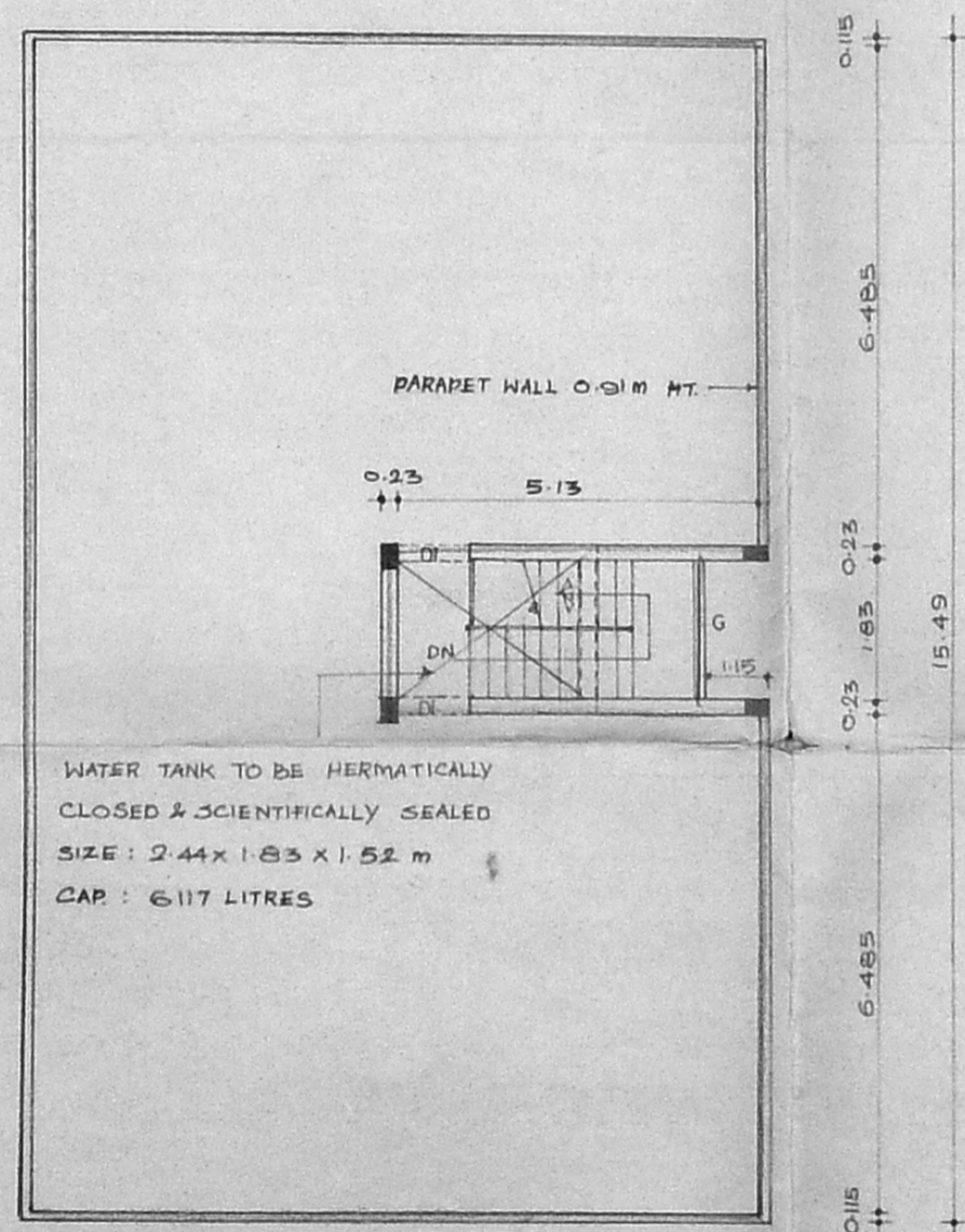

TERRACE PLAN

KEY CMDA (B) / PP No. 1  
 C.No. B2/16149/97  
 Stationary  
 P.A. 12/7/97  
 A.P. D.P.

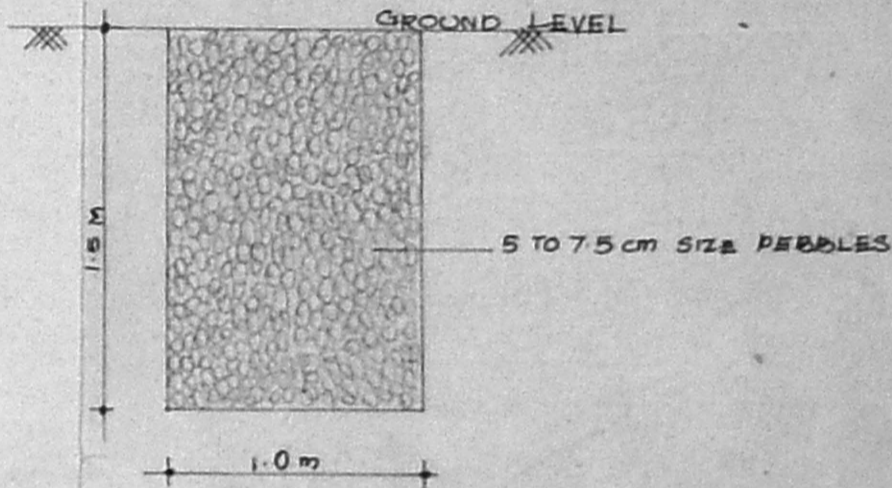

PEBBLES BED DETAILS

JOINERY SCHEDULE:

	m	m
D DOOR	1.0	X 2.13
D1 "	0.91	X 2.13
D2 "	0.76	X 2.13
W1 WINDOW	1.52	X 1.37
W2 "	0.91	X 1.37
KW "	1.22	X 0.91
V1 VENTILATOR	0.91	X 0.61
V2 "	0.61	X 0.61

PLAN SHOWING THE PROPOSED RESIDENTIAL BUILDING AT DOOR NO: 106/4, R.S. NO. 277, BLOCK NO. 25, KUMARAPPA MUDALI STREET, NUNGAMBAKKAM, CHENNAI - 600 034.

AREA DETAILS:

DETAILS	F.S.I m <sup>2</sup>	NON F.S.I m <sup>2</sup>
GROUND FLOOR AREA	105.66	12.94
CAR PARKING		34.62
FIRST FLOOR AREA	157.08	
SECOND FLOOR AREA	157.08	
TOTAL BUILTUP AREA	420.02	47.56
F.S.I	- 1.49	
PLOT COVERAGE	- 55.88 %	

COLOUR INDEX:

	PROPOSED		WATER LINE
	ROAD		SEWER LINE
	BOUNDARY		

SCALE - 1:100

SIGNATURE OF THE POWER AGENT:  
 CR. T. RAMAKRISHNAN,  
 B.E. (Civil), A.E. (Structural),  
 Licensed Surveyor Class-I No. 199,  
 CORPORATION OF MADRAS,  
 26, EAST ASHOK AVENUE,  
 KODAMBAKKAM,  
 MADRAS - 600 024.

SIGNATURE OF THE LICENSED SURVEYOR: